



# Romantic Rhine River Cruise

with

## EACMA

### Zurich to Amsterdam

### July 21 - 29, 2012

*One of Europe's most legendary rivers awaits on this mesmerizing journey along the Rhine. Enjoy guided sightseeing in Strasbourg, Koblenz, and Cologne, as well as an excursion to Heidelberg and a canal cruise in splendid Amsterdam. Sail through the dramatic Rhine Gorge, see the legendary Lorelei rock, visit the Gutenberg Museum in Mainz, and visit Siegfried's Mechanical Musical Instrument Museum in Rudesheim.*

#### Included in your price:

7 night river cruise aboard the Felicity  
 All meals on the cruise  
 Sightseeing as per the itinerary  
 Wine with dinner each evening

#### Not included:

Port charges of \$105.00  
 Airfare  
 Transfers  
 Insurance

#### Cost Per Person

Category E	Indigo Deck	Window	\$2589.00
Category B	Sapphire Deck	Balcony	\$3138.00
Category A	Sapphire Deck	Balcony	\$3188.00
Category P	Royal Deck	Balcony	\$3288.00

Balcony cabins are French Balconies with floor to ceiling sliding glass doors. All cabins are 172 square feet. Single rates are \$1400 - \$2400 additional.

Your EACMA contact is:  
**Joyce Schlosser**  
 joyceschlosser@aol.com  
 973-455-0636

Travel arrangements by:



96 Ridgedale Avenue, Cedar Knolls, NJ 07927  
 973-538-1700 • info@LongsTravel.com  
 www.LongsTravel.com

## Itinerary

**July 21:** Your vacation begins as fly to Zurich overnight. Flights can be arranged on your own or by Long's Travel. Contact us if you wish to fly over a day or two early.

**July 22        Arrive in Zürich, Switzerland. Transfer to Basel (Embarkation)**

Flights into Zürich must arrive before 3 pm. Your river cruise vessel is docked on the Rhine River in Basel, where France, Germany, and Switzerland meet. Before dinner, meet your crew at a welcome reception. (D)

**July 23        Strasbourg, France**

Situated on the border of France and Germany, Strasbourg is influenced by the culture of both countries and is the capital of the Alsace region. It is the seat of the Council of Europe and the European Parliament. A Local Guide shows you the noteworthy sights: the GOTHIC CATHEDRAL, the lovely LA PETITE FRANCE district, Place Kléber, and Place Gutenberg with the statue of the inventor of the printing press. Strasbourg is also home to the Kronenbourg Brewery. An optional excursion into the Alsace wine region is available. (B, L, D)

**July 24        Excursion to Heidelberg, Germany**

Heidelberg is Germany's oldest university town of Student Prince fame, a world-famous love musical. Take pictures of the ruins of the imposing Heidelberg Castle, built of red sandstone and towering above the city, and enjoy free time to explore. (B, L, D)

**July 25        Mainz–Rüdesheim**

Situated on the left bank of the Rhine, opposite the mouth of the Main River, Mainz is Germany's largest and most important wine market. The Old Town has many interesting shops, tea rooms, and restaurants, and a fountain on the Schillerplatz is decorated with scenes of the famous carnival held here every year. Gutenberg, the father of modern printing, was born here and you'll visit the GUTENBERG MUSEUM. The pretty little town of Rüdesheim is the perfect example of a Rhine Valley wine town. SIEGFRIED'S MECHANICAL MUSICAL INSTRUMENT MUSEUM is a real surprise! Enjoy a SPECIAL TREAT, then there's free time to explore the Drosselgasse and pick up some souvenirs. (B, L, D)

**July 26        Rhine Gorge–Koblenz**

Downstream from Rüdesheim is the dramatic RHINE GORGE, the most beautiful stretch of river and dotted every mile with castles. Pass the legendary rock of the Lorelei, where sweet songs of local beauties lured enchanted sailors to their doom. Situated at the confluence of the Rhine and Moselle Rivers, 2,000-year-old Koblenz is the cultural and business center of the Middle Rhine region. (Breakfast, Lunch, Dinner)

**July 26        Cologne**

Cologne is the capital of the Rhineland and one of Germany's largest cities. The soaring twin steeples of Cologne's magnificent gothic cathedral - which took more than 600 years to build - dominate the river skyline. The Germano-Roman Museum next to the cathedral is a must for history buffs! The Old Town abounds with taverns, cafés, and shops. The favorite local beer here is Kölsch. (Breakfast, Lunch, Dinner)

**July 28        Amsterdam, Holland**

Holland's capital is sophisticated and modern, with a rich and fascinating history. This delightful 700-year-old city with its elegant and classic architecture, cafés and restaurants, and lively marketplace has a distinct ambience. The works of famous Dutch masters can be seen in world-renowned museums such as the Rijksmuseum or the Van Gogh. There is no better way to see Amsterdam than by CANAL BOAT, cruising through the elegant grachten lined with stately homes dating back to Amsterdam's "Golden Age." (Breakfast, Lunch, Dinner)

**July 29        Amsterdam (Disembarkation)**

Your vacation ends after breakfast this morning. Book your flight departing after 9:00 am. (B)

**AVALON FELICITY<sup>SM</sup>**  
**AVALON LUMINARY<sup>SM</sup>**  
**AVALON AFFINITY<sup>®</sup>**

**Sky Deck**

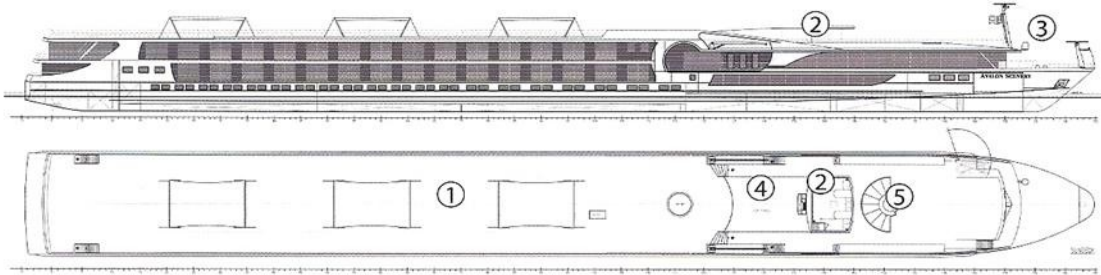

**Royal Deck**

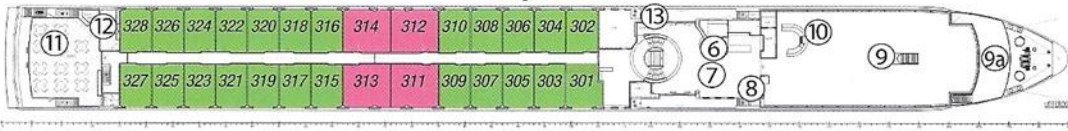

**Sapphire Deck**

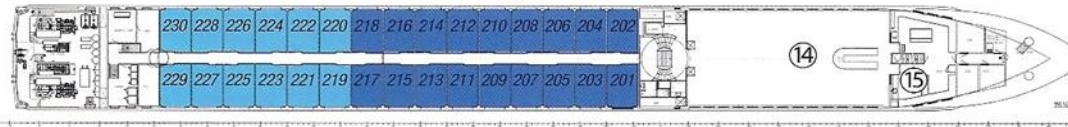

**Indigo Deck**

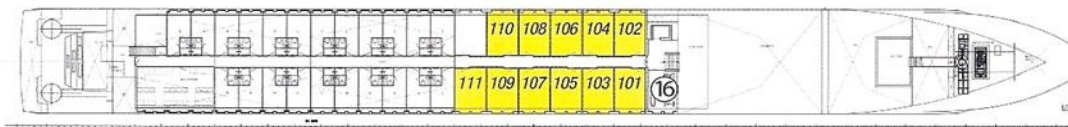

**Deck Plan**

- |                             |                         |
|-----------------------------|-------------------------|
| 1 Sky Deck with deck chairs | 9 Lounge                |
| 2 Navigation Bridge         | 9a Outside viewing deck |
| 3 Onboard camera            | 10 Bar                  |
| 4 Sky Lounge                | 11 Club Lounge          |
| 5 Whirlpool                 | 12 Hair salon           |
| 6 Reception                 | 13 Elevator             |
| 7 Foyer                     | 14 Dining Room          |
| 8 Internet corner           | 15 Galley               |
|                             | 16 Fitness center       |

**Technical Data Felicity**

Built: 2010  
 Length: 361 ft.  
 Crew members: 39  
 Deluxe Staterooms: 65  
 Avalon Suites: 4

**Technical Data Luminary**

Built: 2010  
 Length: 361 ft.  
 Crew members: 39  
 Deluxe Staterooms: 65  
 Avalon Suites: 4

**Technical Data Affinity**

Built: 2009  
 Length: 361 ft.  
 Crew members: 39  
 Deluxe Staterooms: 65  
 Avalon Suites: 4

**Categories**

- Suite Royal Deck
- Cat. P Royal Deck
- Cat. A Sapphire Deck Forward
- Cat. B Sapphire Deck Aft
- Cat. E Indigo Deck

**172 sq.ft. AVALON DELUXE STATEROOMS**

**INDIGO DECK- Category E**

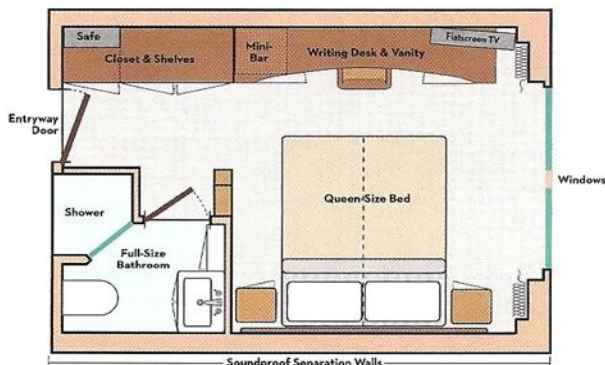

172  
sq.ft.

## AVALON DELUXE STATEROOMS

ROYAL & SAPPHIRE DECKS - Category B,A,P

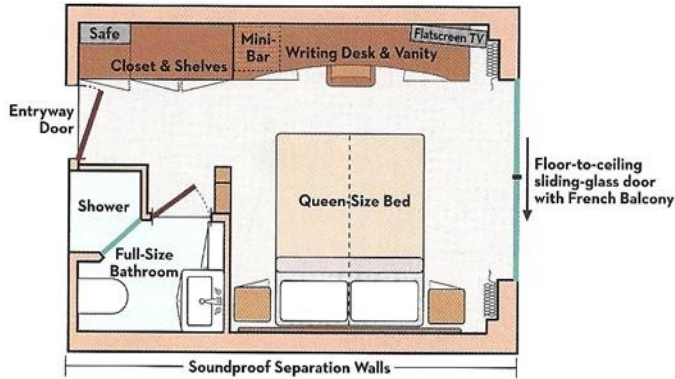

258  
sq.ft.

## AVALON SUITES

ROYAL DECK

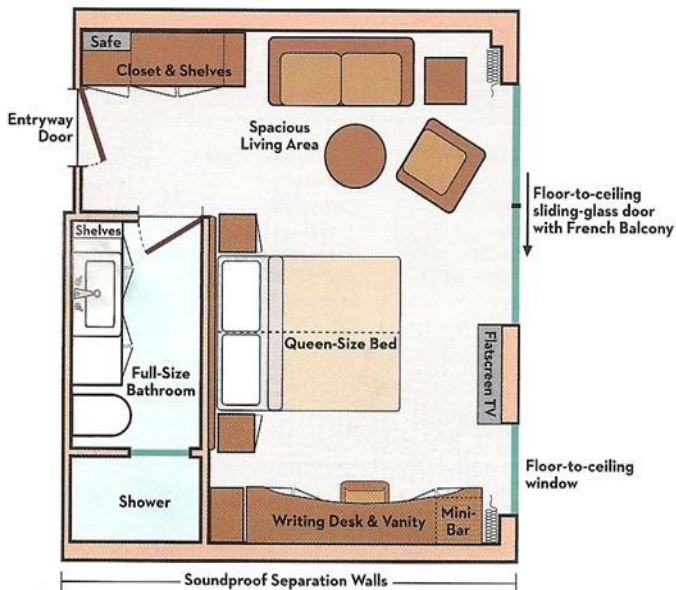

## AMENITIES

- Comfort Collection by Avalon<sup>SM</sup>, featuring premium mattress covers, Egyptian super-combed cotton linens & European-style duvets
- Choice of soft or firm pillows
- Extra blankets
- Choice of bed configuration (two twins or one queen)
- Nightly turn-down service
- Bedside tables with reading lamps
- Large floor-to-ceiling sliding-glass door with French Balcony in most staterooms
- Large private bathroom featuring full shower with glass door, hairdryer & premium L'Occitane bath amenities
- Spacious 3-door closets with shelves for ample storage
- Easy under-bed luggage storage
- Flatscreen satellite TV with movie channels
- Alarm clock
- Writing desk/vanity with comfortable chair & mirror
- Wi-Fi access
- Direct-dial telephone
- Bathrobes & slippers
- Well-stocked minibar
- Complimentary bottled water
- In-room safe
- Individual climate control
- Continental breakfast & beverage room service available



### Conditions

A deposit of \$250.00 (\$549.00 with insurance) per person is due along with the completed application. Please make your check payable to Long's Travel. Final payment is due April 15, 2012.

### Cancellation Penalties Per Person

Cancellations up to January 15, 2012; \$100.00 per person  
Cancellations from January 15 and April 15, 2012, \$250.00 per person.  
Cancellations from April 16, 2012 and May 15, 2012; 50% of total price.  
Cancellations after May 15, 2012; 100% of total price.

### Cancellation Insurance

Cancellation/trip protection must be purchased at time of booking. The cost is \$299.00 per person. Cancellation penalties listed above do not apply if you have to cancel for a covered reason. Once purchased, the insurance premium is non-refundable.

### Responsibilities

Long's Travel, EACMA & Joyce Schlosser act as agents only and cannot be held responsible for any loss, delay, property damage, personal injury you may suffer or incur on any component of this tour.

### Space Availability

Cabin space has been reserved in the categories shown but are subject to availability due to previous bookings. **Early reservations are recommended** as guaranteed space is available only until January 25, 2012. Space is subject to availability after January 25, 2012.

**A passport valid until January 29, 2013 is required for this trip.**



96 Ridgedale Avenue • Cedar Knolls, NJ 07927  
973-538-1700 • info@LongsTravel.com

# EACMA Romantic Rhine Cruise July 21 - 29, 2012

Enclosed please find a deposit of \$250.00 (\$549.00 with insurance) per person for \_\_\_ person(s) for the EACMA Riverboat cruise. Make checks payable to Long's Travel and mail to address above.

Name(s): \_\_\_\_\_

Address: \_\_\_\_\_ Apt: \_\_\_\_\_

\_\_\_\_\_ Zip \_\_\_\_\_

Home phone: \_\_\_\_\_ Cell phone: \_\_\_\_\_

Email: \_\_\_\_\_

Rooming with if not shown above: \_\_\_\_\_

I wish to purchase insurance. \_\_\_ YES \_\_\_ NO Cabin Category: \_\_\_

Emergency Contact: \_\_\_\_\_ Phone: \_\_\_\_\_

I would like a Long's Travel to book my airfare \_\_\_ YES \_\_\_ NO

Name: \_\_\_\_\_  
(as it appears on your passport)

Birthday \_\_\_/\_\_\_/\_\_\_ Passport #: \_\_\_\_\_

Issue Date \_\_\_/\_\_\_/\_\_\_ Expires \_\_\_/\_\_\_/\_\_\_

Place of issue: \_\_\_\_\_

*US Dept of State, city or National Passport Agency*

Name: \_\_\_\_\_  
(as it appears on your passport)

Birthday \_\_\_/\_\_\_/\_\_\_ Passport #: \_\_\_\_\_

Issue Date \_\_\_/\_\_\_/\_\_\_ Expires \_\_\_/\_\_\_/\_\_\_

Place of issue: \_\_\_\_\_

*US Dept of State, city or National Passport Agency*

**Complete credit card information below if you wish to pay final amount by credit card. Your card will not be processed for final payment until April 15, 2012.**

Card holder name - print \_\_\_\_\_

Credit Card # \_\_\_\_\_ Exp date: \_\_\_/\_\_\_/\_\_\_ Authorization #: \_\_\_\_\_

Billing address of credit card if different than address above.

\_\_\_\_\_

I authorize the deposit and final payment to be charged to my credit card on the due date.

\_\_\_\_\_ Date: \_\_\_/\_\_\_/\_\_\_  
Signature of card holder